

# 2200-2800m, PARQUE NACIONAL PODOCARPUS, ECUADOR

## DERRUMBOS MONTANOS y la FLORA PIONERA

# 1

**WEB VERSION**

**Pablo Lozano y Rainer Bussmann** - Bayreuth University, DFG, FOR 402-1/1 TP7

Fotos de Pablo Lozano y Rainer Bussmann. Producido por: R. B. Foster, M. Giblin, con el apoyo del Andrew Mellon Fdn. y Gordon & Betty Moore Foundation..

© P. Lozano & R. Bussmann; and Environ. & Conservation Programs, The Field Museum, Chicago, IL 60605 USA. [RRC@fmnh.org] Rapid Color Guide #158 version 1.0



**1** Tapichalaca, 2500m natural

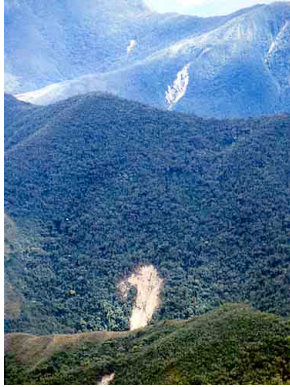

**2** Cerro Toledo, 2800m natural

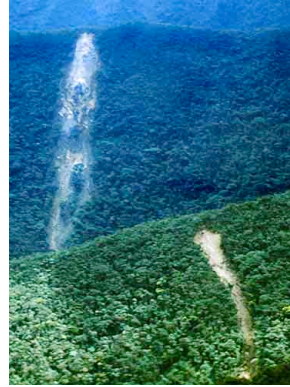

**3** Cerro Toledo, 2700m natural

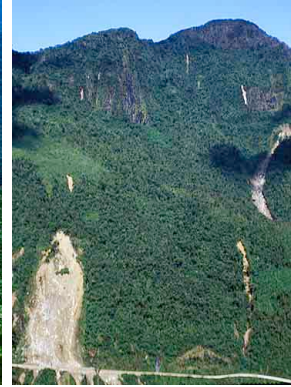

**4** Tapichalaca, 2500m natural

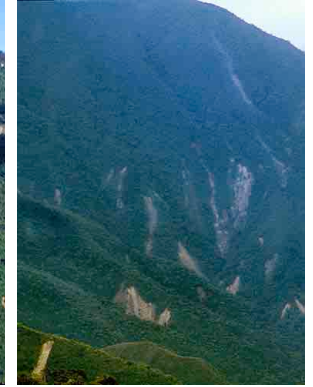

**5** Yangana, 2500m natural



**6** Quebrada Honda, 2600m natural



**7** Tapichalaca, 2600m natural



**8** Quebrada Honda, 2400m natural



**9** Banderillas, 2800m natural



**10** San Francisco, 2200m natural



**11** San Francisco, 2300m natural



**12** Quebrada Honda, 2450m natural



**13** Quebrada Honda, 2400m natural

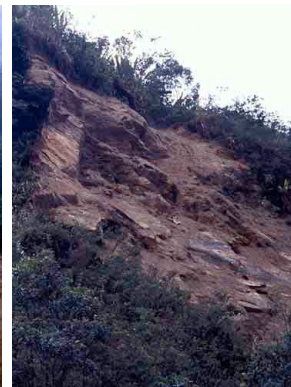

**14** Tapichalaca, 2600m antropico



**15** Yangana, 2700m antropico



**16** Cerro Toledo, 2800m antropico



**17** Tapichalaca, 2600m antropico

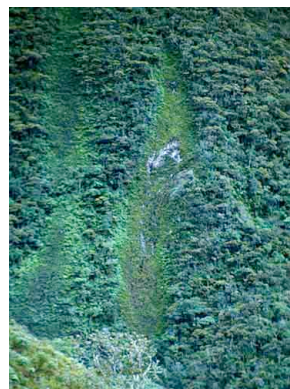

**18** San Francisco, 2700m sucesion



**19** Cajanuma, 2500m sucesion



**20** Vía Loja-Zamora, 2550m sucesion



2200-2800m, **PODOCARPUS NATIONAL PARK**, Loja, ECUADOR  
**MONTANE LANDSLIDES and PIONEER FLORA**

WEB VERSION

Pablo Lozano & Rainer Bussmann - Bayreuth University, DFG, FOR 402-1/1 TP7

Photos by Pablo Lozano and Rainer Bussmann. Produced by: R. B. Foster, M. Giblin, with support from the Andrew Mellon Fdn. and Gordon & Betty Moore Foundation..  
 © P. Lozano & R. Bussmann; and Environ. & Conservation Programs, The Field Museum, Chicago, IL 60605 USA. [RRC@fmnh.org] Rapid Color Guide #158 version 1.0



21 *Bomarea brachysepala*  
ALSTROEMARIACEAE



22 *Stenospermaton*  
ARACEAE



23 *Pitcairnia trianae*  
BROMELIACEAE



24 *Rhynchospora vulcanii*  
CYPERACEAE



25 *Gaultheria erecta*  
ERICACEAE



26 *Gaultheria vaccinioides*  
ERICACEAE



27 *Paepalanthus ensifolius*  
ERIOCAULACEAE



28 *Utricularia uniflora*  
LENTIBULARIACEAE



29 *Brachyotum incrassatum*  
MELASTOMATACEAE



30 *Tibouchina lepidota*  
MELASTOMATACEAE



31 *Epidendrum jamiesonis*  
ORCHIDACEAE



32 *Sobralia rosea*  
ORCHIDACEAE



33 *Oxalis subintegra*  
OXALIDACEAE



34 *Palicourea sulphurea*  
RUBIACEAE



35 *Calceolaria*  
SCROPHULARIACEAE



36 *Ourisia chamaedrifolia*  
SCROPHULARIACEAE



37 *Elaphoglossum leptophyllum*  
PTERIDOPHYTA



38 *Elaphoglossum lingua*  
PTERIDOPHYTA



39 *Sticherus*  
PTERIDOPHYTA



40 *Polytrichum*  
BRYOPHYTA