

Hawai'i island, USA

Native Hawaiian *Tetragnatha* spiders from Hawai'i island

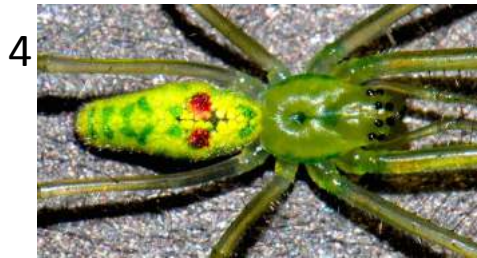

1

2

3

7

4

5

6

1.- *T. acuta* (Gillespie, 1992): The name comes from the pointy shape of the abdomen.

2.- *T. perkinsi* (Simon, 1990): This spider was named after the British naturalist Robert Cyril Layton Perkins, who studied the birds, plants and terrestrial invertebrates of the islands during the mid-19th century.

3.- *T. anuenue* (Gillespie, 2002): Small brown ecomorph of the Spiny leg clade. Its name comes from the Hawaiian word for “rainbow”, making reference to its colors.

4.- *T. brevignatha* (Gillespie, 1992): Green ecomorph of the Spiny leg clade. Shiny green. Some variants have red spots. In comparison to *T. waikamoi* it has short chelicera.

5.- *T. quasimodo* (Gillespie, 1992): Big brown ecomorph of the Spiny leg clade. It has a hump in the abdomen and coloration that resembles camouflage. It ranges from predominantly green to red, there are some white variants too.

6.- *T. restricta* (Simon, 1990): Small brown ecomorph of the Spiny leg clade. The posterior part of the abdomen seems to have a series of parallel lines.

7.- *T. hawaiiensis* (Simon, 1990): It is the most wide spread species present in all the islands from low to high elevations. It is easy to recognize by the wave shape on the side of the abdomen.

Prepared by: Darko D. Cotoras Viedma (darkocotoras@gmail.com)

Reviewed by: Rosemary G. Gillespie (gillespie@berkeley.edu)

Map by: Forest Starr and Kim Starr

ACKNOWLEDGEMENTS

Field work

Laura Arnold, Timothy Bailey (HALE), David Benítez (HAVO), Katie Champlin (Limahuli Botanical garden), Christine Cook (Kapu), Thomas Engle, James Friday (UH Mānoa), María de los Ángeles Gallegos (UH Mānoa), Carla Gimpel (UH Mānoa), Emory Griffin-Noyes, Faith Inman-Narahari (UH Mānoa), Darcey Iwashita, Francis Joy, Raina Kaholoaa (HALE), Susan Kennedy (UC Berkeley), Jessie Knowlton (Michigan Tech), Rick Lapoint (NCBI), Scott Laursen (UH Mānoa), Karl Magnacca (O'ahu Army Natural Resources Program), Janis Matsunaga (Hawai'i Department of Agriculture), Elizabeth Morrill, Vera O'Brien, Patrick O'Grady (UC Berkeley), Warren Onishi, Rita Pregana (HAVO), Donald Price (UNLV), David Rankin (UC Riverside), Rebecca Riggins, Will Roderick (Stanford), Andy Rominger (UC Berkeley), Monica Sheffer (UC Berkeley), Karen Uy, Amy Vandergast (USGS), Erin Rankin-Wilson (UC Riverside), Nate Yuen and the Kīpuka team.

Permits and Access

Steve Bergfeld (DOFAW Big Island), Pat Bily (TNC Maui), Tabettha Block (HETF), Chelse Carineo (Kaua'i State Parks), Shalan Crysdale (TNC Big Island), Lance DaSilva (DOFAW Maui), Danae Dean (Kahoma Ranch), Charmian Dang (NAR), Melissa Dean (HETF), Betsy Gagne (NAR), Elizabeth Gordon (HALE), Lisa Hadway (DOFAW Big Island), Paula Hartzell (Lana'i Resorts, LLC), Greg Hendrickson (Kealakekua Ranch), Mel Johansen (TNC Big Island), Pomaika'i Kaniaupio-Crozier (Maui Land and Pineapple), Cynthia King (DLNR), Peter Landon (NAR Maui), Rhonda Loh (HAVO), Russell Kallstrom (TNC Moloka'i), Joey Mello (DOFAW Big Island), Ed Misaki (TNC Moloka'i), Elliot Parsons (Pu'u Wa'awa'a HETF), Ryan Peralta (DOFAW O'ahu), Lani Petrie (Kapapala Ranch), Shawn Saito (Parker Ranch), Joe Ward (Maui Land and Pineapple), Adam Williams (DOFAW Kaua'i), Kawika Winter (Limahuli Botanical Garden) and Marigold Zoll (DLNR)

Funding

Fulbright/CONICYT, GRAC (UC Berkeley), Summer Research Grant IB Dept. (UC Berkeley), Walker Grant (UC Berkeley), Sigma Xi, NSF Dimensions of Biodiversity, Research Grant Graduate Division (Rosemary Gillespie, UC Berkeley), Hagey Fund (Charles Griswold and Brian Simison, CAS) and Moore Foundation (Beth Shapiro and Ed Green, UCSC).