

Centro de Veracruz, México

Aves del Bosque Mesófilo de Montaña y Cafetales

Rafael Rodríguez Mesa¹, César Raziel Lucio Palacio¹ & Melina Ofelia Tepole Pineda²

¹PRONATURA Veracruz & ²UNAM, ENES

Fotos: Rafael Rodríguez (RR), Kashmir Wolf (KW), Bernardino Villa (BV), Roberto Monroy (RM), Hugo Corzo (HC) y Alberto Martínez (AM)

© Rafael Rodríguez Mesa, Especialista en Biomonitorio [rrodriguez@pronaturaveracruz.org]. ♂ = macho, ♀ = hembra y (Juv.) = Juvenil

Estado de Conservación UICN: Vulnerable (VU), Casi Amenazada (CA), Preocupación Menor (PM) y Migrantes (M) [fieldguides.fieldmuseum.org]

[939] versión 1 11/2017



1 *Crypturellus cinnamonomeus*
PM Thicket Tinamou
Tinamú Canelo KW



2 *Dendrortyx barbatus*
VU Bearded Wood-Partridge
Codorniz Coluda Veracruzana KW

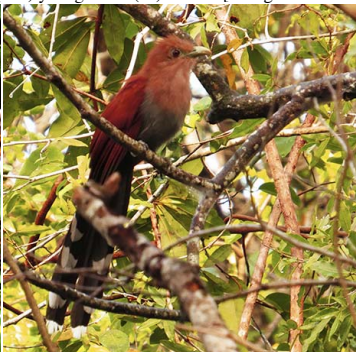

3 *Piaya cayana*
PM Squirrel Cuckoo
Cuclillo Canelo RR



4 *Lamprolaima rhami* ♂
PM Garnet-throated Hummingbird
Colibrí Multicolor RR



5 *Archilochus colubris* ♀
PM Ruby-throated Hummingbird
M Colibrí Garganta Rubí KW



6 *Atthis heloisa* ♂
PM Bumblebee Hummingbird
Zumbador Mexicano RR



7 *Amazilia tzacatl*
PM Rufous-tailed Hummingbird
Colibrí Cola Canela RR

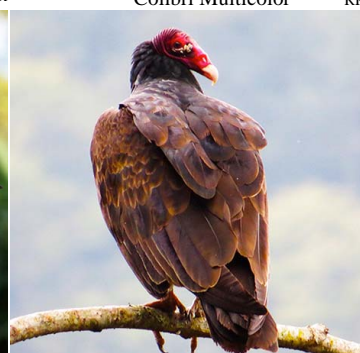

8 *Cathartes aura*
PM Turkey Vulture
Zopilote Aura RR



9 *Accipiter striatus* (Juv.)
PM Sharp-shinned Hawk
M Gavilán Pecho Canela HC



10 *Accipiter cooperii* (Juv.)
PM Cooper's Hawk
M Gavilán de Cooper HC



11 *Rupornis magnirostris*
PM Roadside Hawk
M Aguililla Caminera RR

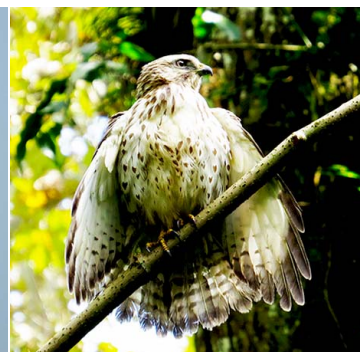

12 *Buteo platypterus* (Juv.)
PM Broad-winged Hawk
M Aguililla Alas Anchas RR



13 *Spizaetus tyrannus*
PM Black Hawk-Eagle
M Águila Tirana KW



14 *Glaucidium brasilianum*
PM Ferruginous Pygmy-Owl
M Tecolote Bajeno RR



15 *Trogon caligatus* ♂
PM Gartered Trogon
M Coa Violácea Norteña KW



16 *Momotus coeruliceps*
PM Blue-capped Motmot
M Momoto Corona Azul RR

Centro de Veracruz, México

Aves del Bosque Mesófilo de Montaña y Cafetales

Rafael Rodríguez Mesa¹, César Raziel Lucio Palacio¹ & Melina Ofelia Tepole Pineda²

¹PRONATURA Veracruz & ²UNAM, ENES

Fotos: Rafael Rodríguez (RR), Kashmir Wolf (KW), Bernardino Villa (BV), Roberto Monroy (RM), Hugo Corzo (HC) y Alberto Martínez (AM)

© Rafael Rodríguez Mesa, Especialista en Biomonitorio [rrodriguez@pronaturaveracruz.org]. ♂ = macho, ♀ = hembra y (Juv.) = Juvenil

Estado de Conservación UICN: Vulnerable (VU), Casi Amenazada (CA), Preocupación Menor (PM) y Migrantes (M) [fieldguides.fieldmuseum.org]

[939] versión 1 11/2017



17 *Aulacorhynchus prasinus*
PM Emerald Toucanet
Tucancillo Verde RR



18 *Pteroglossus torquatus*
PM Collared Aracari
Tucancillo Collarejo RM



19 *Ramphastos sulfuratus*
PM Keel-billed Toucan
Tucán Pico Canoa KW



20 *Picoides scalaris* ♂
PM Ladder-backed Woodpecker
Carpintero Mexicano RR



21 *Caracara cheriway*
PM Crested Caracara
Caracara Quebrantahuesos RR



22 *Falco sparverius* ♀
PM American Kestrel
Cernícalo Americano RR



23 *Amazona albifrons*
PM White-fronted Parrot
Loro Frente Blanca AM



24 *Sittasomus griseicapillus*
PM Olivaceous Woodcreeper
Trepatroncos Cabeza Gris RR



25 *Xiphorhynchus flavigaster*
PM Ivory-billed Woodcreeper
Trepatroncos Bigotudo RR



26 *Contopus cooperi*
CA M Olive-sided Flycatcher
Papamoscas Boreal RR



27 *Contopus pertinax*
PM Greater Pewee
Papamoscas José María RR



28 *Empidonax minimus*
PM M Least Flycatcher
Papamoscas Chico RR



29 *Empidonax occidentalis*
PM Cordilleran Flycatcher
M Papamoscas Amarillo Barranqueño RR

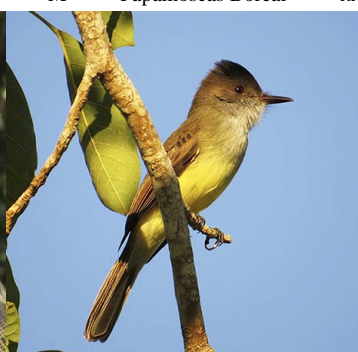

30 *Myiarchus tuberculifer*
PM Dusky-capped Flycatcher
Papamoscas Triste RR



31 *Megarynchus pitangua*
PM Boat-billed Flycatcher
Luis Pico Grueso RR

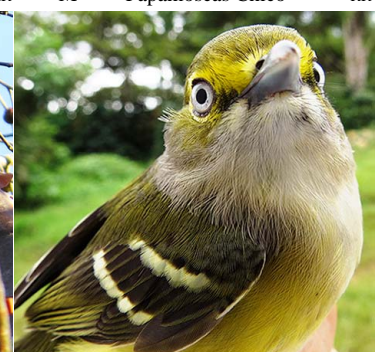

32 *Vireo griseus*
PM White-eyed Vireo
M Vireo Ojos Blancos RR

Centro de Veracruz, México

Aves del Bosque Mesófilo de Montaña y Cafetales

Rafael Rodríguez Mesa¹, César Raziel Lucio Palacio¹ & Melina Ofelia Tepole Pineda²

¹PRONATURA Veracruz & ²UNAM, ENES

Fotos: Rafael Rodríguez (RR), Kashmir Wolf (KW), Bernardino Villa (BV), Roberto Monroy (RM), Hugo Corzo (HC) y Alberto Martínez (AM)

© Rafael Rodríguez Mesa, Especialista en Biomonitorio [rrodriguez@pronaturaveracruz.org]. ♂ = macho, ♀ = hembra y (Juv.) = Juvenil

Estado de Conservación UICN: Vulnerable (VU), Casi Amenazada (CA), Preocupación Menor (PM) y Migrantes (M) [fieldguides.fieldmuseum.org]

[939] versión 1 11/2017



33 *Vireo solitarius*
PM Blue-headed Vireo
M Vireo Anteojillo RR



34 *Pheugopedius maculipectus*
PM Spot-breasted Wren
M Saltapared Moteado RR



35 *Myadestes occidentalis*
PM Brown-backed Solitaire
M Clarín Jilguero RR



36 *Myadestes unicolor*
PM Slate-colored Solitaire
M Clarín Unicolor RR



37 *Catharus occidentalis*
PM Russet Nightingale-Thrush
M Zorzal Mexicano RR



38 *Catharus frantzii*
PM Ruddy-capped Nightingale-Thrush
M Zorzal de Frantzius KW



39 *Catharus mexicanus*
PM Black-headed Nightingale-Thrush
M Zorzal Corona Negra RR



40 *Catharus ustulatus*
PM Swainson's Thrush
M Zorzal de Anteojos RR



41 *Hylocichla mustelina*
PM Wood Thrush
M Zorzal Moteado KW



42 *Turdus infuscatus*
PM Black Thrush
M Mirlo Negro RR



43 *Dumetella carolinensis*
PM Gray Catbird
M Maullador Gris RR



44 *Seiurus aurocapilla*
PM Ovenbird
M Chipe Suelero RR



45 *Helmitheros vermivorum*
PM Worm-eating Warbler
M Chipe Gusanero BV



46 *Mniotilta varia* ♂
PM Black-and-white Warbler
M Chipe Trepador RR



47 *Oreothlypis ruficapilla* ♂
PM Nashville Warble
M Chipe Cabeza Gris KW



48 *Geothlypis tolmiei* ♂
PM MacGillivray's Warbler
M Chipe Lores Negros RR

Centro de Veracruz, México

Aves del Bosque Mesófilo de Montaña y Cafetales

Rafael Rodríguez Mesa¹, César Raziel Lucio Palacio¹ & Melina Ofelia Tepole Pineda²

¹PRONATURA Veracruz & ²UNAM, ENES

Fotos: Rafael Rodríguez (RR), Kashmir Wolf (KW), Bernardino Villa (BV), Roberto Monroy (RM), Hugo Corzo (HC) y Alberto Martínez (AM)

© Rafael Rodríguez Mesa, Especialista en Biomonitorio [rrodriguez@pronaturaveracruz.org]. ♂ = macho, ♀ = hembra y (Juv.) = Juvenil

Estado de Conservación UICN: Vulnerable (VU), Casi Amenazada (CA), Preocupación Menor (PM) y Migrantes (M) [fieldguides.fieldmuseum.org]

[939] versión 1 11/2017



49 *Setophaga americana* ♀ (Juv.)
PM Northern Parula
M Chipe Pecho Manchado RR



50 *Setophaga magnolia*
PM Magnolia Warbler
M Chipe de Magnolias KW



51 *Setophaga townsendi* ♀
PM Townsend's Warbler
M Chipe de Townsend RR



52 *Setophaga virens* ♂
PM Black-throated Green Warbler
M Chipe Dorso Verde RR



53 *Basileuterus rufifrons*
PM Rufous-capped Warbler
M Chipe Gorra Canela KW



54 *Basileuterus belli*
PM Golden-browed Warbler
M Chipes Cejas Doradas RR



55 *Cardellina canadensis* ♀ (Juv.)
PM Canada Warbler
M Chipe de Collar RR



56 *Cardellina pusilla* ♂
PM Wilson's Warbler
M Chipe Corona Negra KW



57 *Myioborus miniatus*
PM Slate-throated Redstart
M Pavito Alas Negras RR



58 *Icteria virens*
PM Yellow-breasted Chat
M Chipe Grande RR

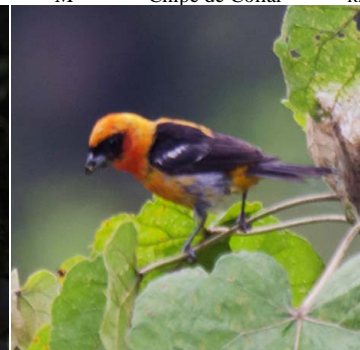

59 *Piranga leucoptera* ♂
PM White-winged Tanager
M Piranga Alas Blancas RM



60 *Habia fuscicauda* ♂
PM Red-throated Ant-Tanager
M Piranga Hormiguera Garganta Roja KW



61 *Passerina cyanea* ♂
PM Indigo Bunting
M Colorín Azul BV



62 *Passerina ciris* ♂
CA Painted Bunting
M Colorín Sietecolores HC

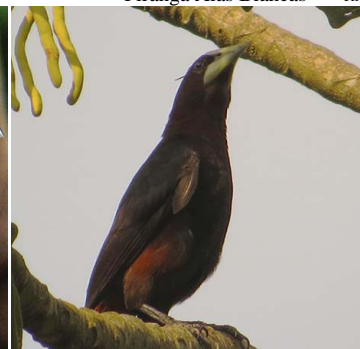

63 *Psarocolius wagleri*
PM Chestnut-headed Oropendola
M Oropéndola Cabeza Castaña RR



64 *Euphonia affinis* ♂
PM Scrub Euphonia
M Eufonia Garganta Negra RR